NOAA Weather Radio - WNG734 162.400 MHz

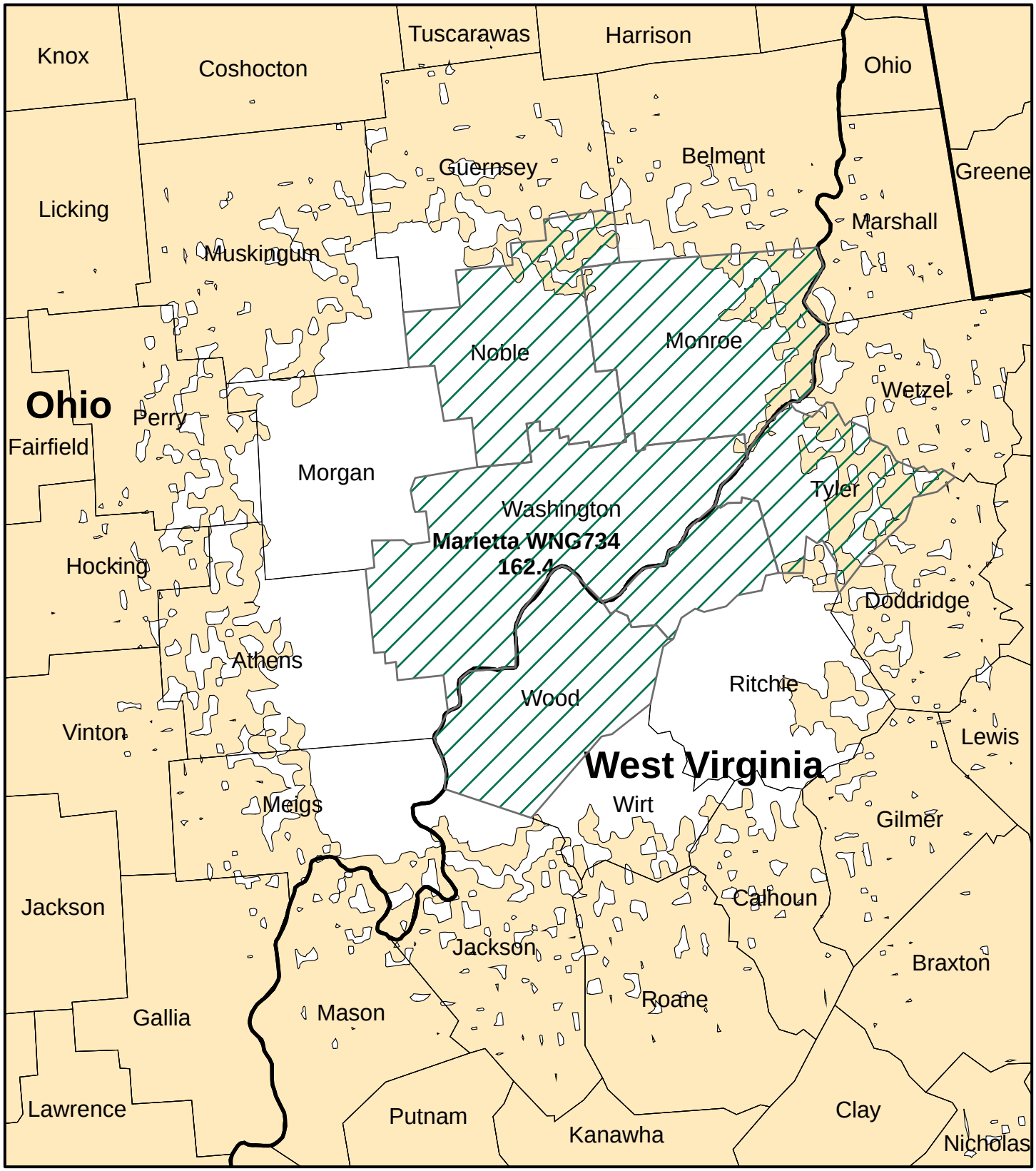

Legend

- Coverage and Alerting Area
- No Coverage or Alerts

Miles

0 3.75 7.5 15 22.5 30