NOAA Weather Radio - WNG638 162.475 MHz

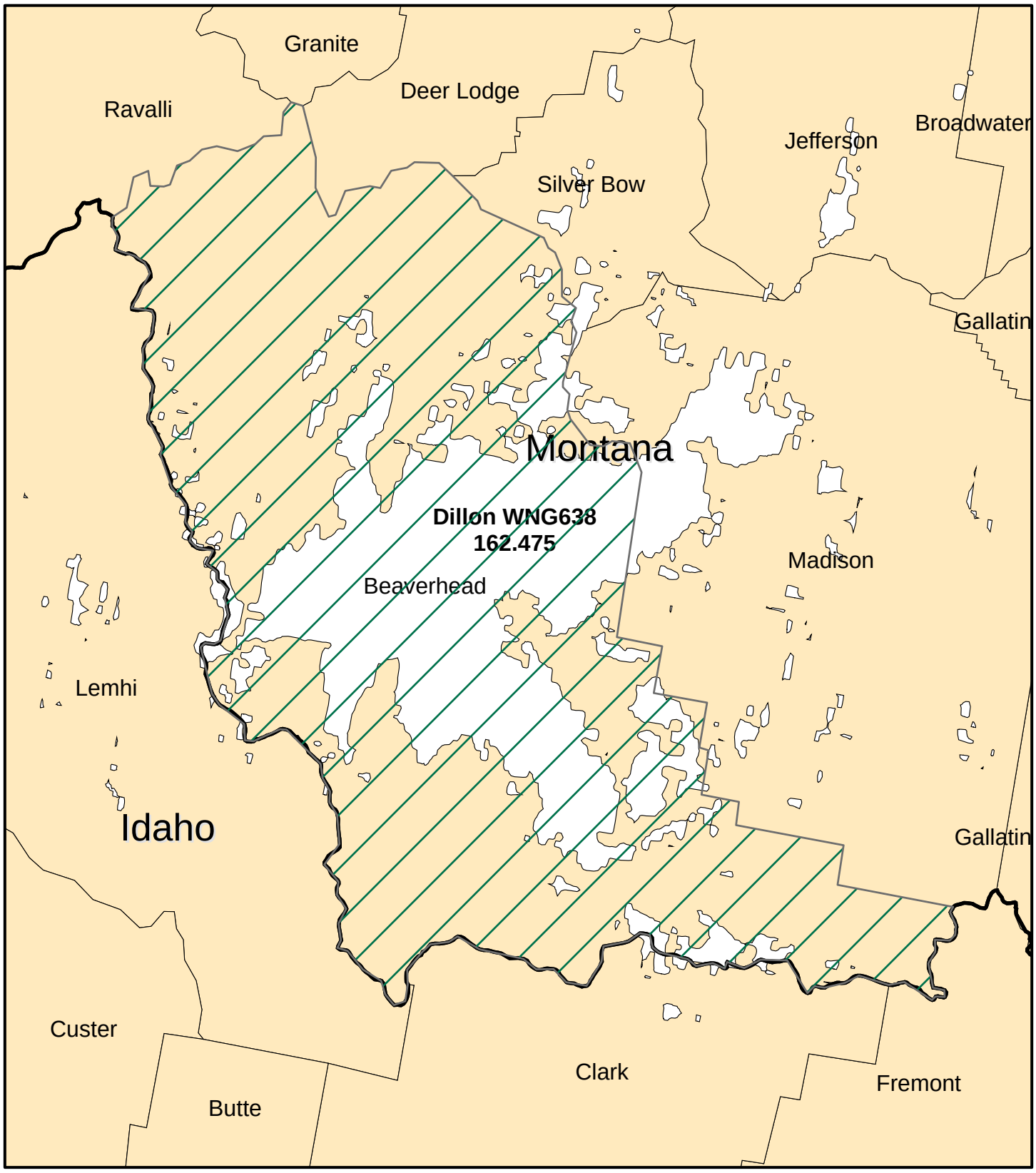

Legend

- Coverage and Alerting Area
- No Coverage or Alerts

Miles
0 5 10 20