NOAA Weather Radio - WXL25 162.400 MHz

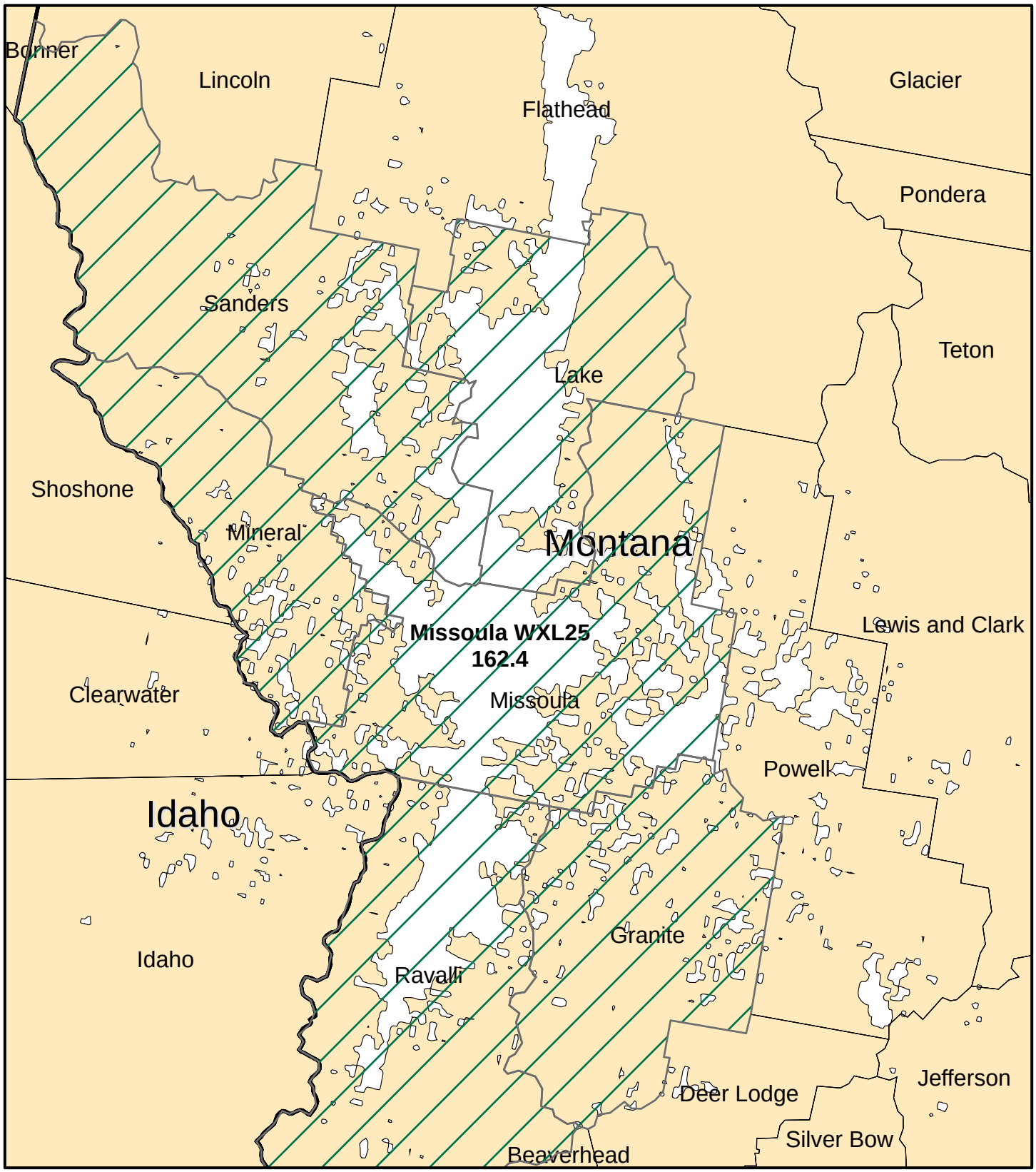

Legend

- Coverage and Alerting Area
- No Coverage or Alerts

Miles
0 12.5 25 50